U.S. Department of Transportation
Federal Railroad Administration

Office of Railroad Safety

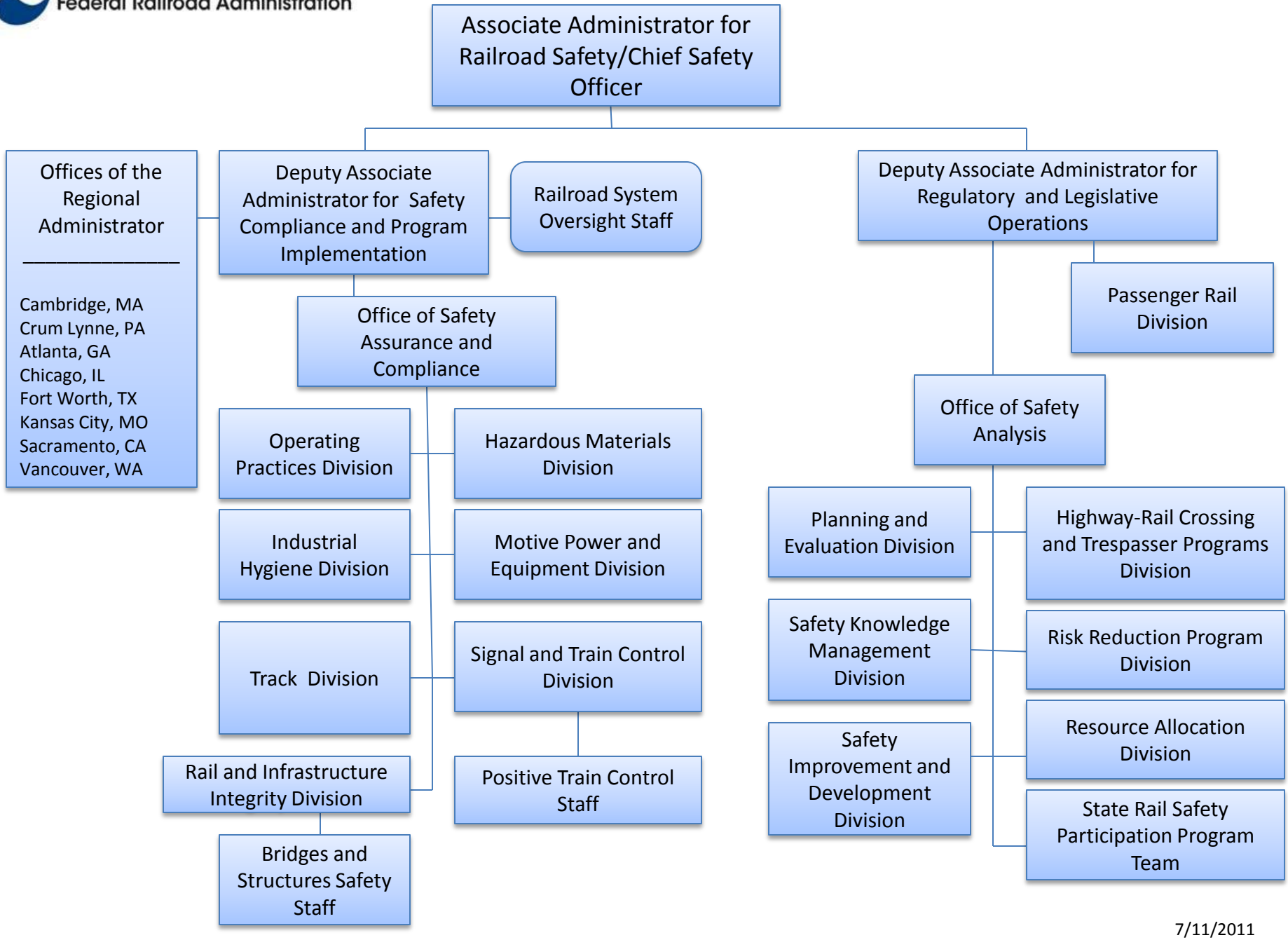

7/11/2011